

DISEASE LOCATION POSTER

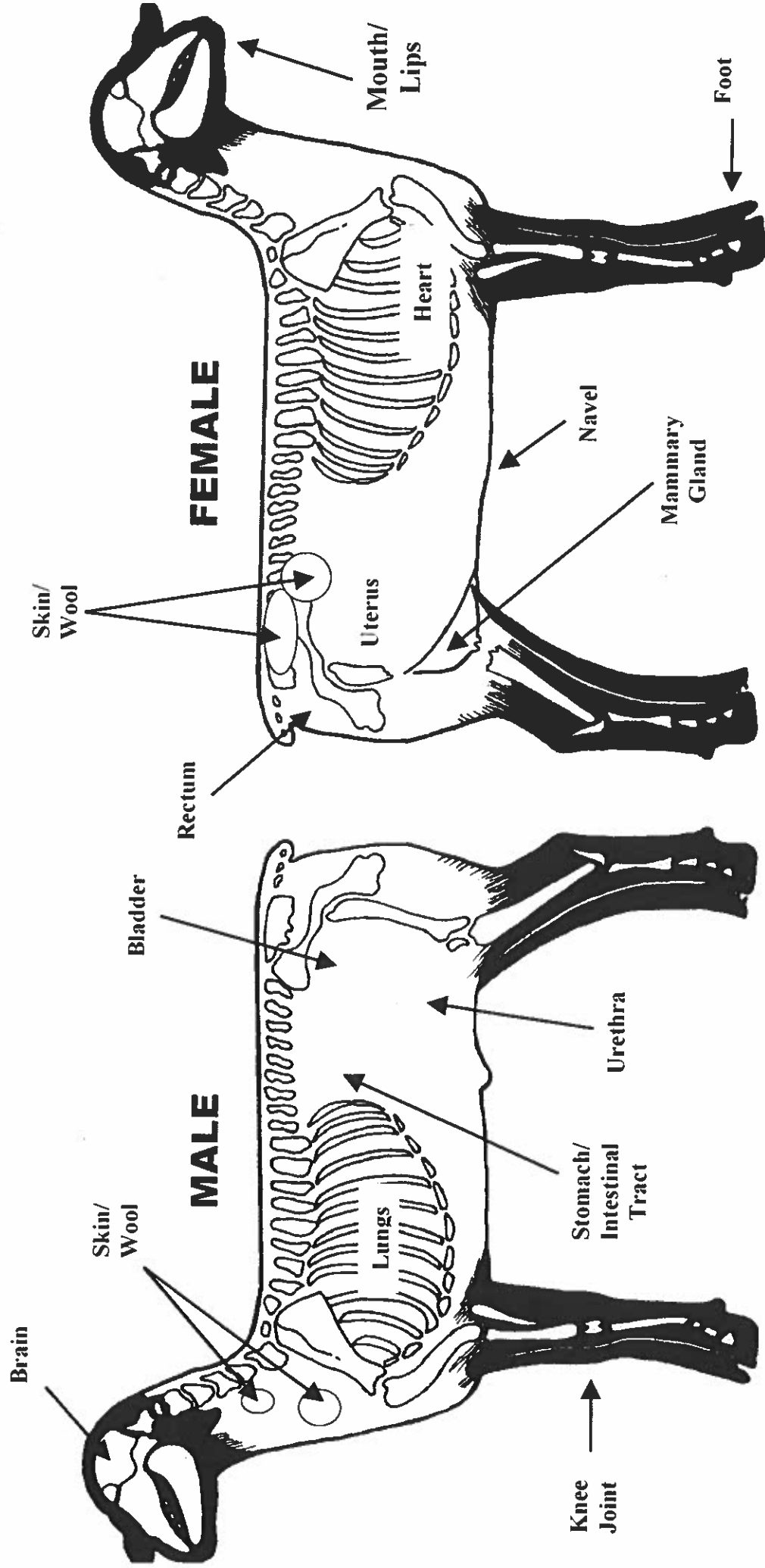

This material is developed by a grant from the Ohio 4-H Foundation

SHEEP DISEASE LOCATION ANSWER KEY

For use with the Disease Location Chart

<u>Disease</u>	<u>Location</u>
Club Lamb Fungus	Skin/Wool
Coccidiosis	Stomach/Intestinal Tract
Contagious Ecthyma	Mouth/Lips
Enterotoxemia	Stomach/Intestinal Tract
External Parasites	Skin/Wool
Internal Parasites	Stomach/Intestinal Tract
Foot Rot	Foot
Mastitis	Mammary Gland
Navel Ill	Navel
Ovine Progressive Pneumonia	Lungs OR Mammary Gland OR Knee Joint OR Brain
Prolapsed Rectum	Rectum
Urinary Calculi	Bladder OR Urethra



The development of this material is funded by a grant from the Ohio 4-H Foundation

LAMB STARTER MEDICATED

STARTER FOR GROWING LAMBS

FOR THE PREVENTION OF COCCIDIOSIS
CAUSED BY *Eimeria ovina*, *Eimeria crandallis*, *Eimeria*
ovinoidalis, *Eimeria ninakohlyakimovae*, *Eimeria parva*
AND *Eimeria intricata* IN SHEEP MAINTAINED IN
CONFINEMENT.

ACTIVE DRUG INGREDIENT

LASALOCID (AS LASALOCID SODIUM)
90 G/TON

GUARANTEED ANALYSIS

CRUDE PROTEIN	MIN 20.00%
CRUDE FAT	MIN 2.50%
CRUDE FIBER	MAX 10.00%
CALCIUM	MIN 0.75%
CALCIUM	MAX 1.25%
PHOSPHORUS	MIN 0.55%
SALT	MIN 0.40%
SALT	MAX 0.90%
SELENIUM	MIN 0.30 PPM
VITAMIN A	MIN 2,000.00 IU/LB

INGREDIENT USAGE

Processed Grain By-Products, Grain Products, Plant
Protein Products, Forage Products, Roughage Products,
Molasses Products, Ground Limestone, Salt, Lignin
Sulfonate, Potassium Sulfate, Magnesium Sulfate,
Magnesium Oxide, Sodium Selenite, Calcium Propionate,
Vitamin E Supplement, Vitamin A Acetate, Vitamin
D-3 Supplement, Zinc Sulfate, Zinc Oxide, Sodium
Molybdate, Manganous Oxide, Calcium Iodate, Cobalt
Carbonate, Ferrous Sulfate.

FEEDING DIRECTIONS

Lamb Starter contains 45 mgs. of lasalocid per pound.
Feed continuously as the sole ration to growing lambs from
1 to 6 weeks of age at the rate of 0.33-1.55 pounds per
head per day to provide not less than 15 mgs. And not
more than 70 mgs. Of lasalocid per head per day. Provide
clean, fresh water at all times.

CAUTION

The safety of lasalocid in unapproved species has not been
established; do not allow horses or other equines access
to lasalocid as ingestion may be fatal; feeding undiluted
or mixing errors resulting in excessive concentrations of
lasalocid could be fatal to sheep.

MANUFACTURED BY:
SKILLATHON FEEDS

NET WEIGHT 50 POUNDS (22.7 KILOGRAMS)
OR AS SHOWN ON SHIPPING DOCUMENT

How to Read a Feed Tag

Lamb Starter Feed Tag Questions

1. What is the main ingredient in this feed?
2. What is the active drug ingredient?
3. What is the minimum crude protein level?
4. What is the minimum crude fat level of this diet?
5. Is this a medicated feed?
6. At what growth stage of development should this ration be fed?
7. Is there a withdrawal time for this feed?

Ohio State University Extension

Adapted from materials created by Dan Frobose,
Agr. & Nat. Res. Agent, Wood County.

★ No figuring with draw/time ★

Medication Label

Name of Drug _____ **OMNIBIOTIC** _____ Active Ingredients
(hydrocillin) _____

Directions for use: See package insert

Warning: Milk that has been taken from animals during treatment and for 48 hours after the last treatment must not be used for food. The use of this drug must be discontinued for 30 days before treated animals are slaughtered for food. Exceeding the highest recommended dosage level may result in antibiotic residues in meat or milk beyond the withdrawal time.

Withholding Times _____
Storage _____

Store between 2° and 8° C (36° and 46° F)
Keep dry and away from light

Quantity of Contents _____ Net Contents: 100 ml
Distributed by
USA Animal Health, Inc. _____ Name of Distributor
Lot Number _____ Lot # 0009900-Q123
Expiration Date 05/17/XX _____ Date of Expiration



Quality Assurance and Animal Care: Youth Education Program
This material is based upon work supported by Extension Service,
United States Department of Agriculture, under special project number 93-EFSQ-4096
Product distribution through the Ohio Agricultural Curriculum Materials Service

Suggestions for Proper Injection of Animal Drugs

- Properly restrain the animal before giving an injection.
- Give the injections according to label instructions. Subcutaneous (SQ) means under the skin; intramuscular (IM) means in the muscle; intravenous (IV) means into the blood; orally (PO and/or O) means in the mouth or in water; and (MF) indicates medicated feeds.
- >>>>SQ, IM, IV, O, PO & MF are examples of routes of administration <<<<
- When the label directions permit, give injections under the skin so that the muscle tissue is not injured.
- Use sterilized needles and syringes. Keep the bottle cap clean.
- Give injections at clean, dry sites on the animal, avoiding the areas where the muscles (meat cuts) are of high value.
- Do not transfer needles back and forth from animal to bottle because you may carry bacteria from the animal's skin back into the bottle.

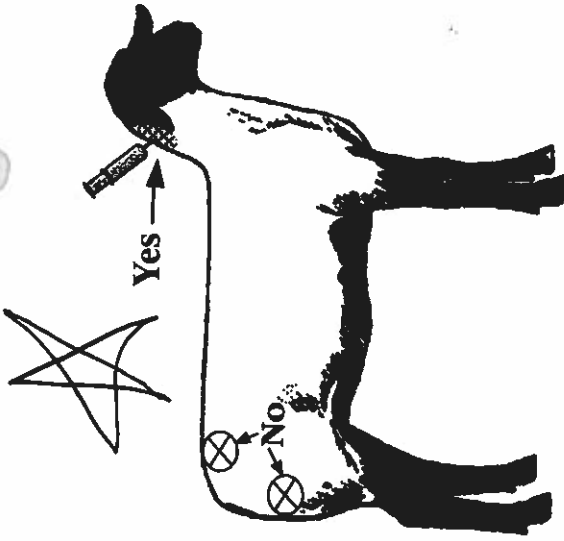

Treatment Record for Vaccines, Medication, and Medicated Feed

Treatment Date & Time	Animal ID • Name • Species • ID Number • Description	Condition Being Treated	Estimated Weight	Treatment Given (Medication Dispensed, Amount and Route of Administration) <i>Also include product lot/serial # if available</i>	Print Name of Person Who Gave Treatment	Instructed Milk/Meat Withdrawal (days/hours)	Results/Comments (recovered, sold, or died)	Date & Time Withdrawal Complete	If this is an extra label or Rx drug, list the licensed veterinarian's name, address & phone number who prescribed or directed the treatment.
March 3 3:00 p.m.	Kirby Lamb #67 Suffolk Ewe	White muscle	40	Bo-Se, 1cc SQ	Hoby Myers	14 days, meat	Walking better	March 17 3:00 p.m.	Dr. S. Veterinarian 364 Smith Ave. Columbus, OH 43210 (614) 555-1234

Keep this record for 12 months or longer.